

Viola da gamba II

Brandenburg Concerto No. 6 in B-flat Major

BWV 1051

J. S. Bach

5

9

12

16

20

22

24

28

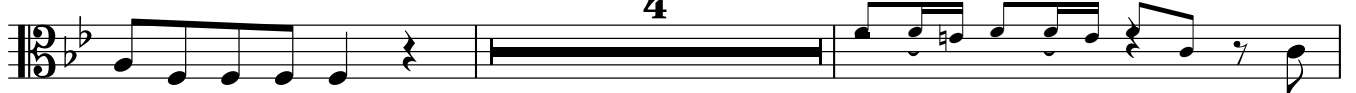

58

61

64

67

73

76

80

84

86

90

93

96

99

103

107

111

116

119

123

127

Adagio ma non tanto

61

Allegro

29

33

38

40

42

44

50

53

57

63 *Vla. I*

65

68

71

74 **3** *Vla. I*

78

81 **2** *Vla. II*

86

89

93

96

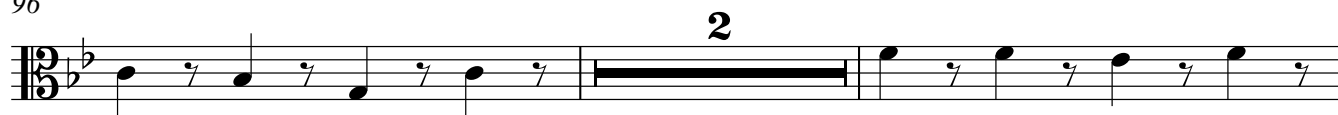

100

104

107

109

