



Southland Symphony Orchestra

2017-18 Season

October 8 - "Beethoven for All"

December 10 - Handel's "Messiah"

January 14 - "An Exceptional Concert"

April 21 - 3 pm - "Genius"

June 10 - 7:30 pm - Season Finale
performed at Ontario Town Square

- Ad sizes are based on our concert program - 1/2 legal size minus margins. Examples are shown on the facing page. All full pages are available.
- Ad specifications: minimum 300 dpi, any graphic format or Photoshop.
- Email ads to sgunn@southlandssymphony.com. If your business does not currently have an ad, we can design one for you. We can scan business cards, but prefer electronic format if available.

Size	Season Rate	Ad Specs
Business card	70	3.25" x 2"
Quarter page	120	3.25" x 4"
Half page	220	6.25" x 4"
Full page	385	6.25" x 8"
Inside front cover	485	6.25" x 8"
Outside back cover	600	6.25" x 8"

Special Offer / Special promotion - Buy a full season ad for next season (2018- 19) before our April 21, 2018 concert, and get the rest of this season FREE!

Quarter page
3.25" x 4"



Business Card (example above)
3.25" x 2"
(see current ads on
www.SouthlandSymphony.com)

Half page
6.25" x 4"

Best wishes to the Southland Symphony Orchestra...



Drexel Consulting Group, LLC (DCG):

is a West Covina, California-based executive management consultancy firm specializing in

- Business plan development, implementation, support and oversight
- Merger & acquisition review and diligence support
- Strategic planning, organizational structure development
- Board governance training and general management assistance
- Business and project management, oversight and assistance
- Government and major program pursuit and capture
- Proposal development and oversight
- Governmental affairs and advocacy
- Marketing and communications programs
- Real property entitlement and environmental permitting and oversight

Drexel Consulting Group, LLC (DCG)
336 1/2 Glendora Avenue West Covina, CA 91790
WWW.drexelconsultinggroup.com

The Southland Symphony Orchestra thanks Bethel United Church of Christ for hosting their concerts.

Bethel invites you to attend Sunday Worship ~ 10:00 am.

www.BethelUCCOntario.org

Dr. Sylvia Lee Mann
Pastor & Minister of Music

God is still speaking,
UNITED CHURCH OF CHRIST

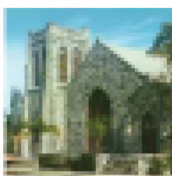

J. Brown
Violin Maker

Award Winning Maker of Violins, Violas, Cellos, Basses

Featuring Bows, Repairs, Restorations, Bow Re-hairs, Professionally setup and maintained Rentals, Accessories, Music, Teacher Referrals, Gifts and Novelties

Financing Available

Serving the San Gabriel Valley, Los Angeles and the Inland Empire for 12 years.

232 1/2 N. Indian Hill Blvd.
Claremont CA 91711
909-624-0849

Website: www.jbviolin.com
Email: jbviolin@dslextreme.com



Southland Symphony Orchestra & Chorus

Dr. Sylvia Lee Mann, Music Director & Conductor



"Beethoven for All"

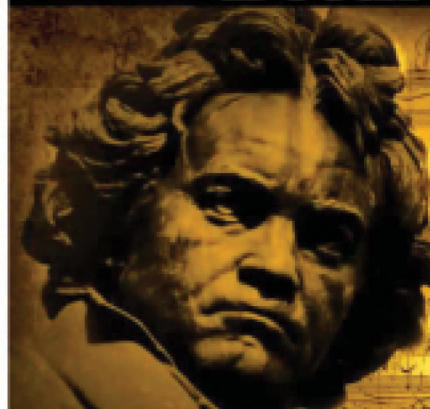

- Overture to Egmont
- Symphony No. 8
- "Hallelujah" from the Mount of Olives
- Choral Fantasia featuring Mary Au, piano

Sunday, Oct 8, 2017

4 pm



vocal soloists:

Coril Prochnow

Erin Wood

Steve Grabe

Debbie Dey

Daniel Ramon

Ralph Cato

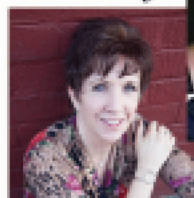

\$5 donation requested
\$20 premium seating available

presented at
Bethel Congregational Church, UCC
536 N Euclid Ave Ontario CA 91762
www.SouthlandSymphony.com • (909) 235-9776

